Municipality of Murrysville

Oil and Districts
Using Act 13 Standards
1200 Feet Setback

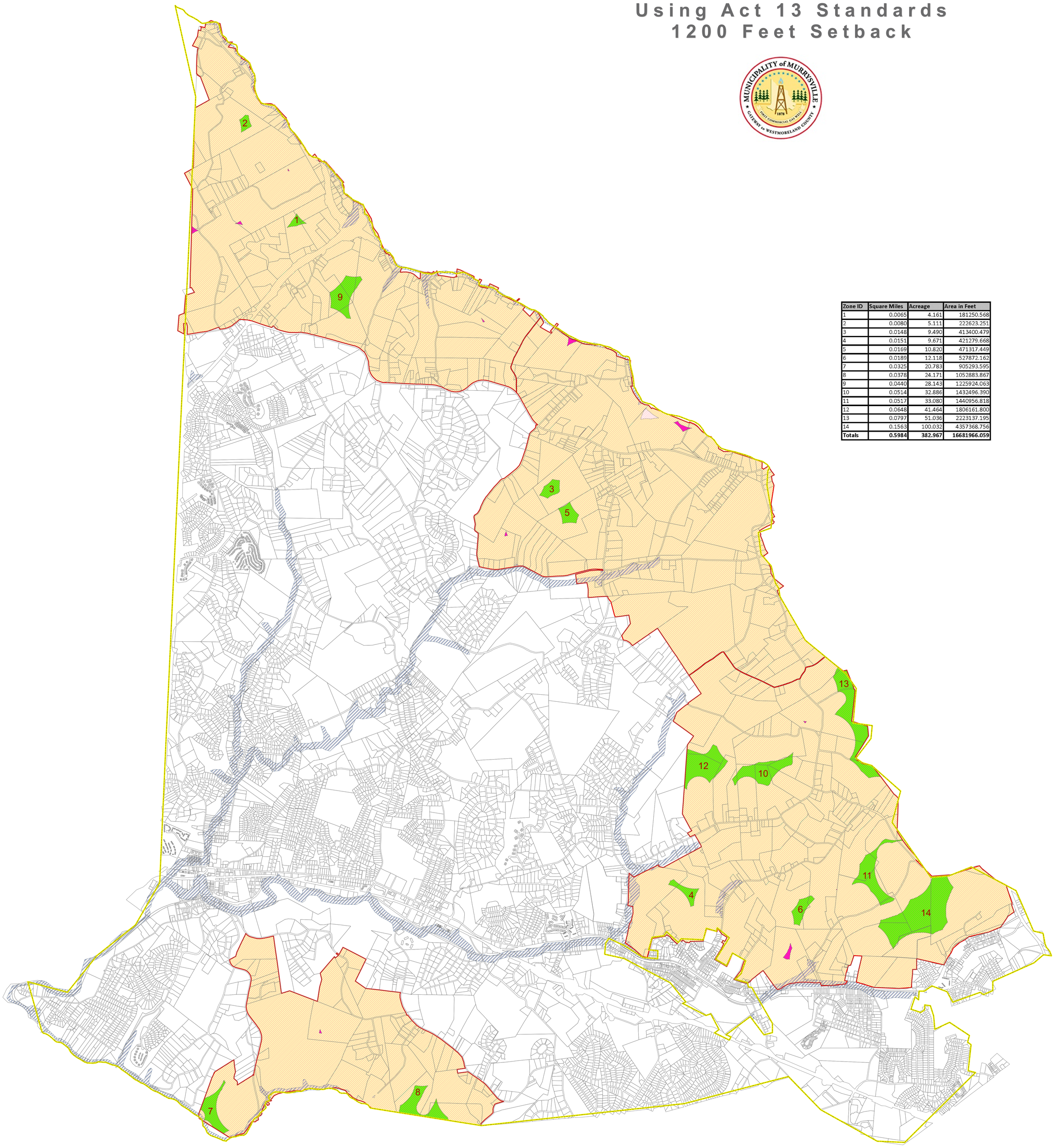

Zone ID	Square Miles	Acreage	Area in Feet
1	0.0065	4.161	181250.568
2	0.0080	5.111	222623.251
3	0.0148	9.490	413400.479
4	0.0151	9.671	421279.668
5	0.0169	10.820	471317.449
6	0.0189	12.118	527872.162
7	0.0325	20.783	905293.595
8	0.0378	24.171	1052883.867
9	0.0440	28.143	1225924.063
10	0.0514	32.886	1432496.390
11	0.0517	33.080	1440956.818
12	0.0648	41.464	1806161.800
13	0.0797	51.036	2223137.195
14	0.1563	100.032	4357368.756
Totals	**0.5984**	**382.967**	**16681966.059**

Legend

- Municipal Boundary
- Parcels
- Oil and Gas Recovery District
- Floodplains

Act 13 Results

Status

- Drillable
- Not Drillable < 3.5 Acres
- Not Drillable

Act 13 results were calculated by buffering streams by 300 feet, parks and conservancy reserves by 300 feet, buildings by 1200 feet, and properties with wells by 500 feet. Well properties were calculated from a center point of a property and not using the location of the well of properties believed to have a well.

0 1,400 2,800 Feet

SEPTEMBER 08 2016