Municipality of Murrysville

Oil and Districts
Using Act 13 Standards
800 Feet Setback

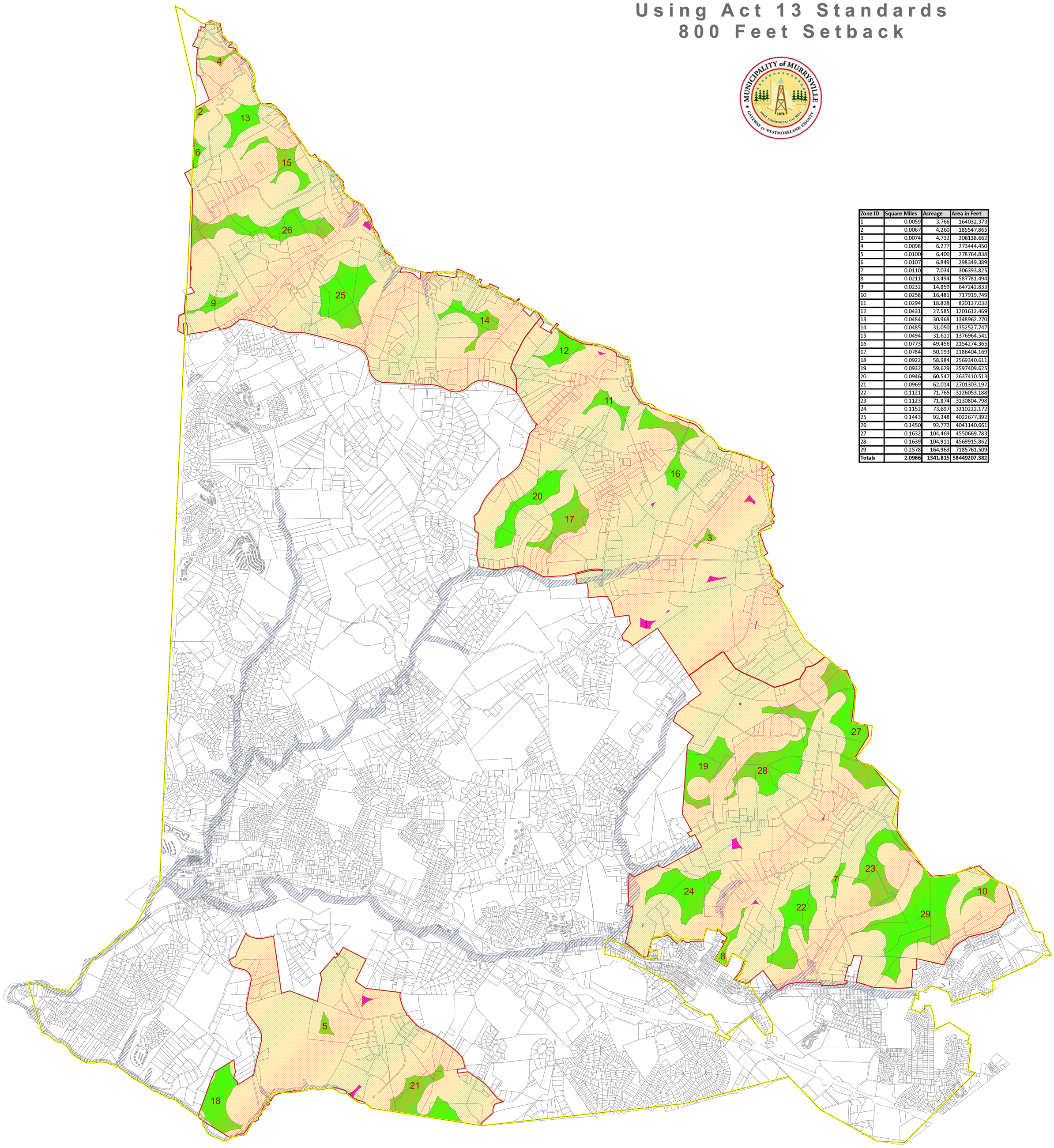

Zone ID	Square Miles	Acreage	Area in Feet
1	0.0059	3.766	164032.373
2	0.0067	4.260	185547.865
3	0.0074	4.732	206138.662
4	0.0098	6.277	273444.450
5	0.0100	6.400	278764.838
6	0.0107	6.849	298349.389
7	0.0110	7.034	306393.825
8	0.0211	13.494	587781.494
9	0.0232	14.859	647242.833
10	0.0258	16.481	717919.749
11	0.0294	18.828	820137.032
12	0.0431	27.585	1201612.469
13	0.0484	30.968	1348962.270
14	0.0485	31.050	1352527.747
15	0.0494	31.611	1376964.541
16	0.0773	49.456	2154274.365
17	0.0784	50.193	2186404.169
18	0.0922	58.984	2569340.611
19	0.0932	59.629	2597409.625
20	0.0946	60.547	2637410.513
21	0.0969	62.014	2701303.197
22	0.1121	71.765	3126053.188
23	0.1123	71.874	3130804.798
24	0.1152	73.697	3210222.172
25	0.1443	92.348	4022677.392
26	0.1450	92.772	4041140.661
27	0.1632	104.469	4550669.783
28	0.1639	104.911	4569915.862
29	0.2578	164.963	7185761.509
Totals	**2.0966**	**1341.815**	**58449207.382**

Legend

- Municipal Boundary
- Parcels
- Oil and Gas Recovery District
- Floodplains

Status

- Drillable
- Not Drillable < 3.5 Acres
- Not Drillable

Act 13 Results

Act 13 results were calculated by buffering streams by 300 feet, parks and conservancy reserves by 300 feet, buildings by 800 feet, and properties with wells by 500 feet. Well properties were calculated from a center point of a property and not using the location of the well of properties believed to have a well.

0 1,400 2,800 Feet

SEPTEMBER 09 2016